



Vacation Enrichment Plan (Winter 2020-21)
Grade II English



Mail your work on renewats@vidyabharatischool.org

A-Read the given passage and answer the question that follows:

Romi is very happy today. His summer vacation has started. Papa is taking him first to the zoo and then to the amusement park. He has packed his picnic bag with his favourite frisby and teddy. He tells his mother to give him a packet each of chocochip cookies and wafers. Just then papa calls Romi, it's time to go! Romi runs down the stairs and slips hard. He is hurt, but he smiles and happily sits in the car.

Q1. Tick the correct option

a. Romi is very

i. sad ii. happy

b. Papa is taking Romi to

i. zoo ii. park

c. Romi's favourite toy is a

i. ball ii. frisby

Q2. Find out the plural nouns of the following singular nouns from the passage.

a. park-_____ b. smile-_____

Q3. Make sentence with

Invisible-

Teacher-

Vacation-

Q4. Circle the opposite word of underlined word in each sentence.

1. It was a rainy day. Sunny/windy/warm

2. The elephant is a large animal. Huge/ small/ enormous

3. The clown made everyone happy. Sad/ glad/ mad

4. I always keep my room tidy. Neat/ clean/messy

5. I lost my pencil at school. Hid/ found / lose

Q5. Complete the following with was/were-

1. I _____ supposed to know the time changed?
2. Why _____ you so late?
3. I don't think there _____ any way you could of known.
4. I think you _____ supposed to call him first.
5. I don't think I _____ supposed to call him.

Q.6 Describe winter vacation in 5 lines.

Q7-Jumbled Words

The letters of the words below are jumbled. Figure out what the word is and write it on the blank line provided.

KNACR _____

VDIRE _____

STI _____

EMPIR _____

RPWO _____

PNOU _____

LFOP _____

SAOP _____

A. soap
G. upon

B. drive
H. prow

C. sit

D. prime

E. crank

F. flop

EVS

Grade II-A Mail your work on ritumukhi@vidyabharatischool.org on or before 10th January 2021

Grade II-B-Mail your work on bineetadevnath@vidyabharatischool.org on or before 10th January 2021

Q1. Write a paragraph on your favorite festival like-

Why is it celebrated?

What do you like to do on that day?

Draw the picture of it.



Q2. Answer the following questions-

a. How do we measure time?

b. What do we use to tell time?

c. What is a leap year?

d. What is a balanced diet?

e. Write any two good eating habits that we should learn?

Q. 3 write down the difference between-

a) Domestic animals and wild animals

<hr/> <hr/> <hr/> <hr/> <hr/>	<hr/> <hr/> <hr/> <hr/> <hr/>
-------------------------------	-------------------------------

b) Climbers and Creepers

<hr/> <hr/> <hr/> <hr/> <hr/>	<hr/> <hr/> <hr/> <hr/> <hr/>
-------------------------------	-------------------------------

Q4 . Write two examples each for the following-

1. Wild animals -

<hr/>	<hr/>
-------	-------

2. Domestic animals-

<hr/>	<hr/>
-------	-------

3. Birds-

<hr/>	<hr/>
-------	-------

4. Water animals

<hr/>	<hr/>
-------	-------

5. Creepers-

<hr/>	<hr/>
-------	-------

6. Shrubs

<hr/>	<hr/>
-------	-------

7. Climbers

<hr/>	<hr/>
-------	-------

8. Herbs

<hr/>	<hr/>
-------	-------

Mathematics

Mail your work on bineetadevnath@vidyabharatschool.org on or before 10th January 2021

Name: _____

Date: _____



Telling Time



Write the time inside each clock below.

1)



2)



3)



4)

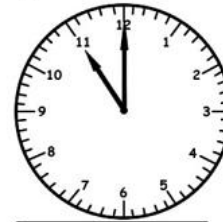

5)



6)

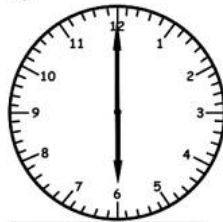

7)



8)



9)



10)



11)



12)



How many coins?

Answer the following questions.

How many  make Rs 40 ? _ _ _ _ _

How many  make Rs 21 ? _ _ _ _ _

How many  make Rs 15 ? _ _ _ _ _

How many  make Rs 18 ? _ _ _ _ _

How many  make Rs 5 ? _ _ _ _ _

How many  make Rs 40 ? _ _ _ _ _



Convert metric units of volume and mass

Grade 6 Measurements Worksheet

Convert the given measures to new units.

1. 79 g = _____ kg 2. 7.9 g = _____ kg

3. 78 kg = _____ g 4. 0.18 g = _____ kg

5. 69 g = _____ kg 6. 0.31 kg = _____ g

7. 0.56 mL = _____ L 8. 24 g = _____ kg

9. 0.12 kg = _____ g 10. 7.8 L = _____ mL

11. 8.3 g = _____ kg 12. 7.3 L = _____ mL

13. 5.8 L = _____ mL 14. 0.12 L = _____ mL

15. 6.3 g = _____ kg 16. 0.53 g = _____ kg

17. 8.6 g = _____ kg 18. 1.7 L = _____ mL